

**Education and Career
Planning Consultation
NDCC 15.1-21-18 and 15.1-21-19**

**All Students in Grades 7 or 8
must now have a
Education/Career Planning
Consultative Review
or 9-Week Course**



Subpart 1 – Career Interest Inventory

- Administered once in Grades 7-8 and once in Grades 9-10
- Interest Profiler..... Available in RUPrepareND.com
- Career Clusters Interest Survey.....Available in RUPrepareND.com
- ACT EXPLORE
- ACT PLAN
- COPS Interest Inventory
- Self-Directed Search Form R
- IDEAS Self-scored Assessment
- JOB-O Enhanced
- JOB-O-A
- Kuder Career Search
- Career Matchmaker

This will be reported in STARS



Subpart 2 – Education Plan

The plan is to be developed in Grade 7 or 8 via consultative meeting or a 9-week course.

- Discuss the results of the career interest inventory
- Select high school courses appropriate to their educational pursuits and career interests
- Develop an individual high school education plan

STARS report

Subpart 3 – Student Notification

- ◎ The School District shall notify students in Grades 9-12 of the availability of an annual consultative review of the individual high school education plan.
- ◎ MIS02 – Fall Report

ACT and/or WorkKeys Review

- The student's career advisor or guidance counselor shall meet with the student to review the student's assessment results.
- STARS report

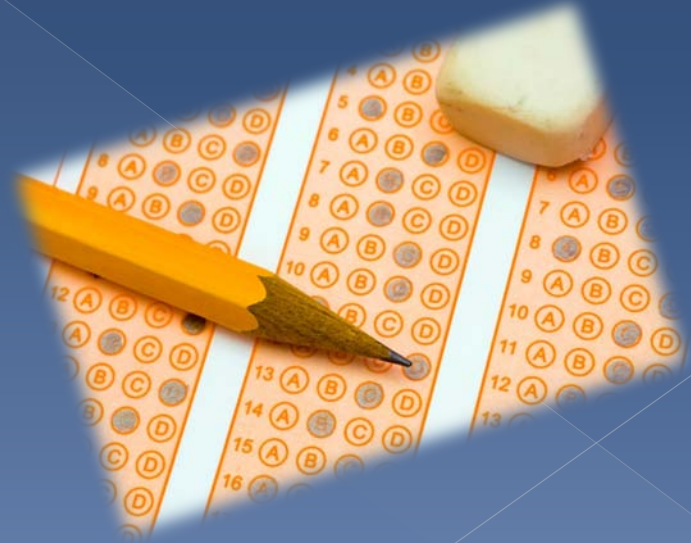

Placement Scores

ACT Test	2 yr College	4 yr College
<u>ACT English</u> Required scores for English 110 (College Composition I)	18 or higher	18 or higher
<u>ACT Mathematics</u> Required scores for Math 103 (College Algebra)	21 or higher	22 or higher
<u>ACT Reading</u> 50% chance of "B" or higher in introductory course	21 or higher	21 or higher
<u>ACT Science</u> 50% chance of "B" or higher in introductory course	24 or higher	24 or higher

NDUS Policy 402.1.2 ACT scores for entry level course placement (effective Fall 2012)

ACT's College Readiness Benchmarks

ACT Subject-Area Test	EXPLORE Benchmark	PLAN Benchmark	ACT Benchmark
English	13	15	18
Mathematics	17	19	22
Reading	15	17	21
Science	20	21	24

- ⦿ How might a deficiency in English and/or Math be addressed during 12th grade?
- ⦿ College Registration Implications
 - Entry-level course with special lab
 - Enrollment in the developmental course
- ⦿ Financial Implications
- ⦿ Is the college and program choice appropriate?

Post High School Decision Making

- ✓ 1+ Years of training/education beyond high school
- ✓ Related fields of study at same level or other levels
- ✓ Learning styles
- ✓ Counseling services after high school

Questions? Contact the Department of Public Instruction
at 701-328-2244

ND Department of Public Instruction
Dr. Wayne G. Sanstead, State Superintendent
600 East Boulevard Ave Dept 201
Bismarck ND 58505-0440
www.dpi.state.nd.us